

WELLING HIGH STREET
WELLING
£1,475 PCM



rightmove.co.uk
The UK's number one property website

Zoopa.co.uk

PrimeLocation.com

onTheMarket.com

Anthony Martin
Estate Agents

020 8303 3338
bexleyheath@anthonymartin.co.uk
www.anthonymartin.co.uk

2 Pickford Lane, Bexleyheath, Kent, DA7 4QW

IMPORTANT: we would like to inform prospective purchasers that these sales particulars have been prepared as a general guide only. A detailed survey has not been carried out, nor the services, appliances and fittings tested. Room sizes should not be relied upon for furnishing purposes and are approximate. If floor plans are included, they are for guidance only and illustration purposes only and may not be to scale. If there are any important matters likely to affect your decision to buy, please contact us before viewing the property.

Anthony Martin
Estate Agents

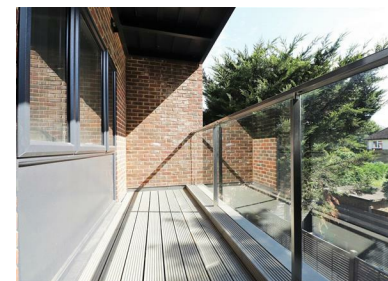

This stunning development of 8 Luxury Apartments in the heart of Welling are truly spectacular, providing quintessential living accommodation, and are available from September 2020.

7 units are coming to the market with no expense spared. Each unit being fully furnished to a tasteful, and modern decor throughout.

The kitchens are simply stunning, with each unit boasting Integrated White goods, as well as Bosch Appliances and Quartz Worktops.

Every property will also benefit from having LG Smart TV ultra 4k, As Well as 4 Zone Temperature Control, under floor heating, powered by a Vailant Boiler, New Memory Foam Mattresses and a balcony.

Each Unit also has access to a communal Roof Terrace, along with a bike store.

Parking is Available upon request and is subject to a surcharge.

2 BEDROOMS • 1 RECEPTION ROOMS • 2 BATHROOMS

WELLING HIGH STREET

WELLING

- Luxury Apartment Living
- Fully Furnished
- Balcony
- Open Plan Kitchen/Living Rooms
- 24 Hour CCTV to Communal Areas
- Parking at a Surcharge
- Wlking Distance to Town Centre
- Walking Distance to Welling Station
- Danson Park Close By
- EPC - B

