

Anthony Martin

Estate Agents



Ightham Road, Erith

£1,800



Anthony Martin
Estate Agents

Midfield Parade, 9 Mayplace Road East, Bexleyheath, Kent, DA7 6NB

01322 557457

barnehurst@anthonymartin.co.uk

www.anthonymartin.co.uk

Ightham Road, Erith

- Semi Detached House
- Completely Renovated
- Off Street Parking for 4 Cars
- Call Today
- EPC - E
- 4 Bedrooms
- Integrated Kitchen Appliances
- Available Mid March
- Rarely Available

Anthony Martin Estate Agents are delighted to offer you TO LET this immaculate and completely renovated 4 Bedroom Semi Detached House which is available for occupancy towards mid march.

Properties like this are rarely available, and no expense has been spared, with the property boasting a beautiful Kitchen/Diner, with patio doors leading on to the garden. There is also a separate living room, as well as a utility room and W/C.

Upstairs benefits from having 3 double bedrooms, along with a very good sized single. There is also a family bathroom suite upstairs, benefiting from having both a shower and a bath.

Externally, the property benefits from having off street parking for 4 cars, as well as a large rear garden. Please call us today to book your internal viewing on 01322 557 457 (opt 2)



Entrance Hall

Living Room

Kitchen

Dining Area

Utlity Room

Landing

Bedroom 1

Bedroom 2

Bedroom 3

Bedroom 4

Bathroom

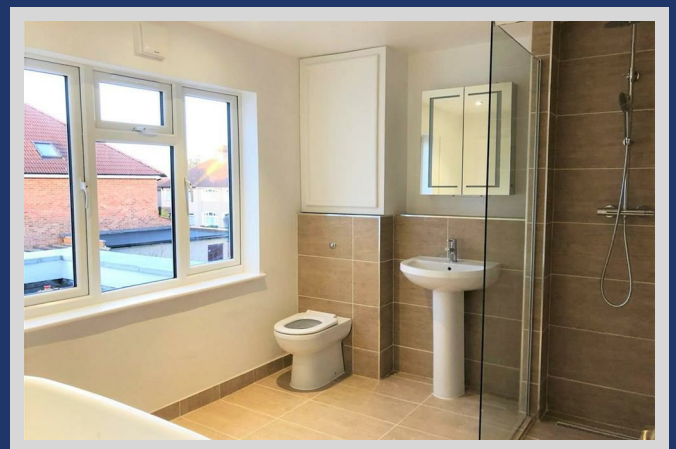
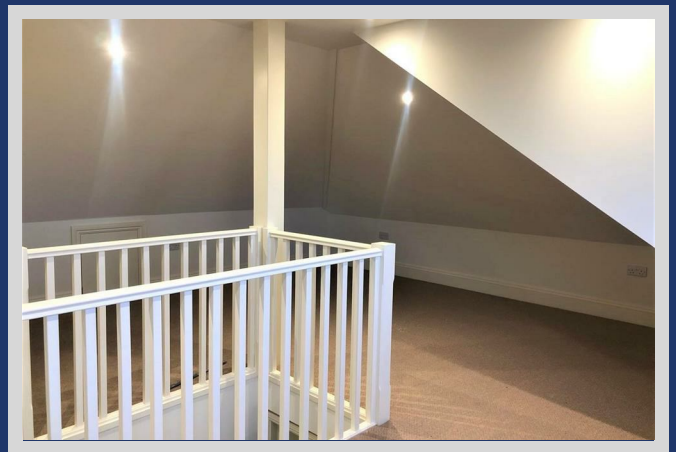





IMPORTANT: we would like to inform prospective purchasers that these sales particulars have been prepared as a general guide only. A detailed survey has not been carried out, nor the services, appliances and fittings tested. Room sizes should not be relied upon for furnishing purposes and are approximate. If floor plans are included, they are for guidance only and illustration purposes only and may not be to scale. If there are any important matters likely to affect your decision to buy, please contact us before viewing the property.