



WROTHAM ROAD

WELLING

£1,650 PCM

Wrotham Road

WELLING

This beautiful four/five bedroom home is situated in an area perfect for families, with primary and secondary schools, shops, parkland and transport links a short walk away. The home owners have made improvements both inside and outside creating a modern, well-maintained and stylish home throughout.

On entering this residence you are greeted with a light and airy Hallway leading to a lounge area which is at the front of the property, across the hall there is a room which can be used as a double bedroom or a study. Towards there rear a sizable Kitchen/dining room which is ideal for any budding cooks and there is also a ground floor w/c.

The first floor comprises a landing, a large bedroom to the front with a bay window and two other bedrooms that overlook the impressive rear garden while there is a modern bathroom.

This property further benefits from Gas central heating, double glazed windows and white goods.

Call Anthony Martin Today to arrange your viewing!

SUMMARY OF ACCOMMODATION

Living Room-

Study/Bedroom 5-

Dining Room-

Kitchen-

Downstairs WC-

Bedroom 1-

Bedroom 2-

Bedroom 3-

Bedroom 4-

Family Bathroom-

Wrotham Road

WELLING

APPROX. GROSS INTERNAL FLOOR AREA sq ft

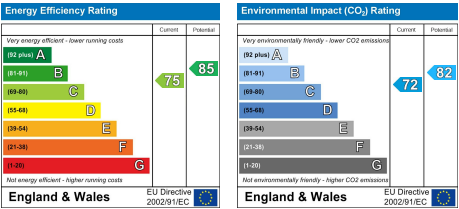

Wrotham Road

WELLING

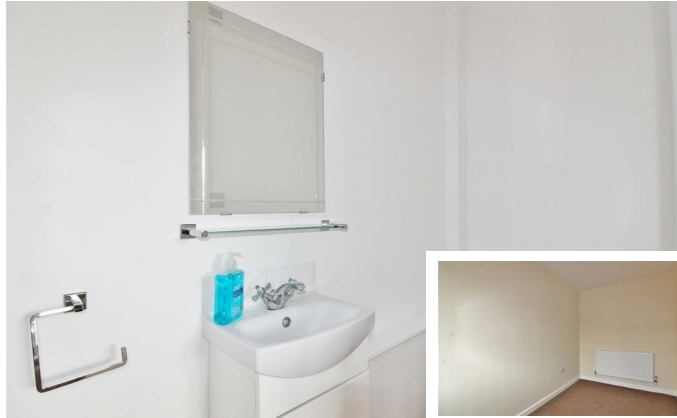

7 Bourne Road, Bexley, DA5 1LW

www.anthonymartin.co.uk www.rightmove.co.uk www.zoopla.co.uk www.primelocation.com

01322 47 99 33
bexley@anthonymartin.co.uk