

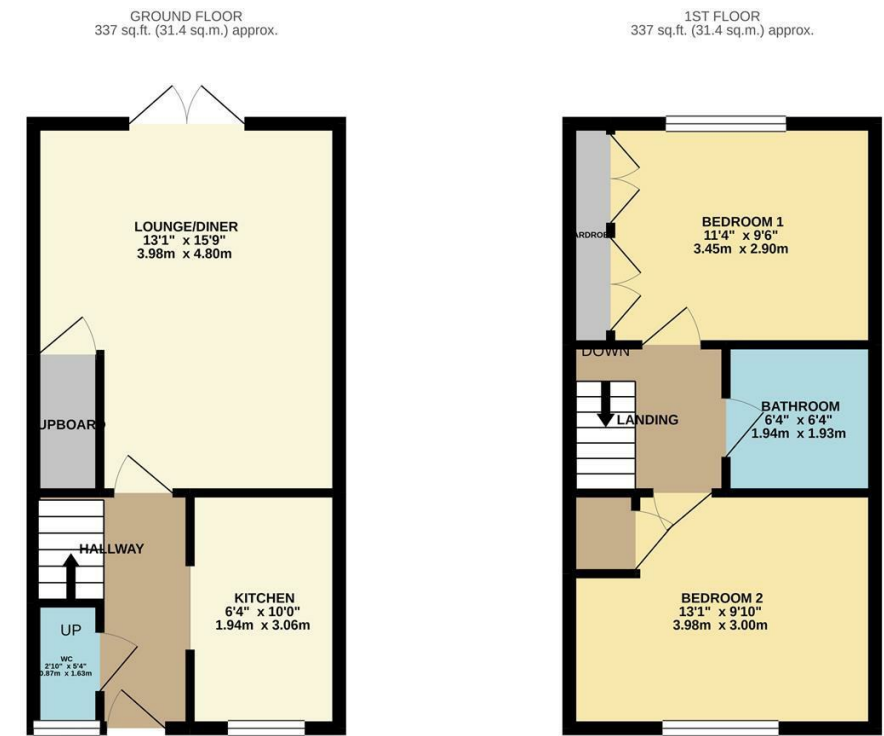

| Energy Efficiency Rating | | |
|---|---------|-----------|
| | Current | Potential |
| Very energy efficient - lower running costs | | |
| (92 plus) A | | |
| (81-91) B | | |
| (69-80) C | | |
| (55-68) D | | |
| (39-54) E | | |
| (21-38) F | | |
| (1-20) G | | |
| Not energy efficient - higher running costs | | |
| England & Wales | | |
| EU Directive 2002/91/EC | | |
| Environmental Impact (CO ₂) Rating | | |
| | Current | Potential |
| Very environmentally friendly - lower CO ₂ emissions | | |
| (92 plus) A | | |
| (81-91) B | | |
| (69-80) C | | |
| (55-68) D | | |
| (39-54) E | | |
| (21-38) F | | |
| (1-20) G | | |
| Not environmentally friendly - higher CO ₂ emissions | | |
| England & Wales | | |
| EU Directive 2002/91/EC | | |



BAKER CRESCENT

DARTFORD

Offers Over £325,000

 rightmove.co.uk
The UK's number one property website

 Zoopla.co.uk

 PrimeLocation.com

 OnTheMarket.com

Anthony Martin
Estate Agents

01322 583 033
dartford@anthonymartin.co.uk
www.anthonymartin.co.uk

16 Market Street, Dartford, Kent, DA1 1ET

IMPORTANT: we would like to inform prospective purchasers that these sales particulars have been prepared as a general guide only. A detailed survey has not been carried out, nor the services, appliances and fittings tested. Room sizes should not be relied upon for furnishing purposes and are approximate. If floor plans are included, they are for guidance only and illustration purposes only and may not be to scale. If there are any important matters likely to affect your decision to buy, please contact us before viewing the property.

Anthony Martin
Estate Agents

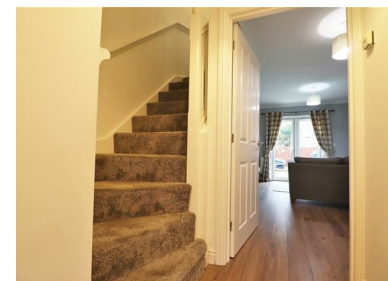

MODERN HOME, CLOSE TO GRAMMAR SCHOOLS. VERY GOOD STANDARD THROUGHOUT. Situated in a very sought after development in West Dartford is this impressive two double bedroom home, offers plenty of living space for everyone. The property benefits from having a modern kitchen with fully fitted wall and base units. Impressive lounge/diner with french doors leading to the rear garden, which is a very good size, downstairs w/c. The first floor offers two double bedrooms and the family bathroom. The current owners have updated this family home to a very good standard and is perfect for anyone looking for a home that is ready to move into straight away.

Located on the outskirts of Dartford town centre and minutes away from Dartford mainline station makes this property fantastic for commuters or someone looking for a family home. With an abundance of good schools nearby, education is covered for all ages. The M25 / A2 has great links to all major road networks locally. Bluewater Shopping Centre is the perfect spot for entertaining, shopping and restaurants to keep you busy and is only a 10 minute drive away. Ebbsfleet International Train Station is 15 minutes drive and allows access to the buzz of London in 19 minutes, or Paris within 2 hours.

Call Anthony Martin Estate Agents to view today. EPC rating

2 BEDROOMS • 1 RECEPTION ROOMS • 1 BATHROOMS

BAKER CRESCENT

DARTFORD

- Two Double Bedrooms
- Modern Mid Terrace House
- Sought After Location
- Spacious Lounge/Diner
- Downstairs W/C
- Parking
- Upstairs Bathroom
- Private Rear Garden

