

rightmove

Zoopla.co.uk

PrimeLocation.com

onTheMarket.com



**IMPORTANT:** These property details are set out as a general guideline only and do not constitute any part of an offer or contract. Any services, equipment, fittings or central heating systems have not been tested and no warranty is given or implied that these are in working order. Buyers are advised to obtain verification from the solicitor or surveyor. Fixtures, fittings and other items are not included unless specified. All measurements, distances and areas are approximate, and for guidance only. Room measurements are taken to the nearest 3" and prospective buyers are advised to check these for any particular purpose, e.g fitted carpets and furniture.



**9 Midfield Parade, Mayplace Road East  
Bexleyheath  
DA7 6NB**

**01322 557457  
barnehurst@anthonymartin.co.uk  
anthonymartin.co.uk**

**Guide Price  
£325,000**



# Bullbanks Road Belvedere

**\*\* GUIDE PRICE £325,000 \*\***

**Beautiful Victorian end of terrace family home.**

**Located within walking distance of Belvedere Station, this property consists of lounge, kitchen/diner and bathroom to ground floor and 3 double bedrooms to the first.**

**Additional benefits include gas C/H, double glazed windows and front and rear gardens.**

**This property is easy walking distance to local shops, schools and a large children's play park with basketball court at the top of the road located within Franks Park.**

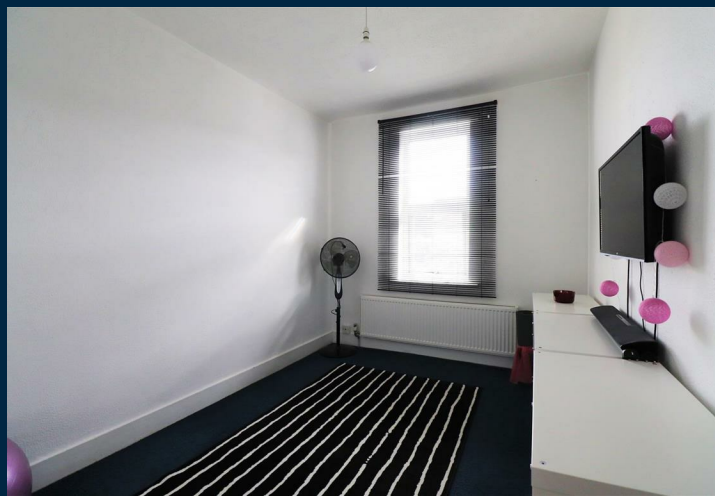

- **Victorian House**
- **End of Terrace**
- **Lounge**
- **Kitchen/Diner**
- **Downstairs Bathroom**
- **3 Double Bedrooms**
- **Front and Rear Gardens**
- **Gas C/H and DG**
- **Rear Access**
- **Close to Station/Schools/Shops**

