

TOTAL APPROX. FLOOR AREA 1441 SQ.FT. (133.9 SQ.M.)
Whilst every attempt has been made to ensure the accuracy of the floor plan contained here, measurements of doors, windows, rooms and any other items are approximate and no responsibility is taken for any error, omission, or mis-statement. This plan is for illustrative purposes only and should be used as such by any prospective purchaser. The services, systems and appliances shown have not been tested and no guarantee as to their operability or efficiency can be given.
Made with Metropix ©2020

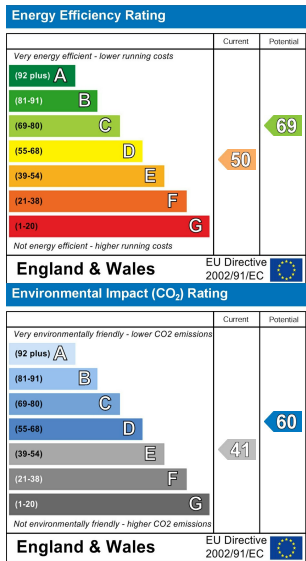

RIVERDALE ROAD
BEXLEY
£675,000

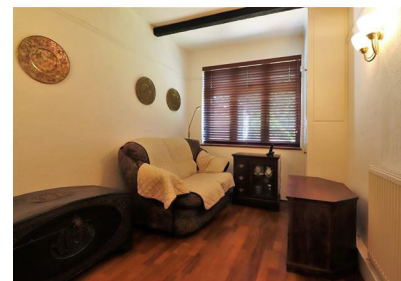

rightmove.co.uk
The UK's number one property website

Zoopla.co.uk

PrimeLocation.com

onTheMarket.com

Anthony Martin
Estate Agents

7 Bourne Road, Bexley, DA5 1LW

01322 47 99 33
bexley@anthonymartin.co.uk
www.anthonymartin.co.uk

IMPORTANT: we would like to inform prospective purchasers that these sales particulars have been prepared as a general guide only. A detailed survey has not been carried out, nor the services, appliances and fittings tested. Room sizes should not be relied upon for furnishing purposes and are approximate. If floor plans are included, they are for guidance only and illustration purposes only and may not be to scale. If there are any important matters likely to affect your decision to buy, please contact us before viewing the property.

Anthony Martin
Estate Agents



Anthony Martin are delighted to offer for sale this fantastic four bedroom detached Bungalow which being sold with no forward chain and it is located in a very popular part of Bexley.

The property comprises of a lounge that is open plan on to a dining room, there is a kitchen and utility room and there is a bathroom and a wetroom, there are also four bedrooms. Other benefits include a very spacious loft room, garage and gated driveway. There is also a garden to the front and to the rear.

The closest station is in Bexley Village and Bexleyheath town centre is within access. Townley Grammar school is nearby and local shops can be reached easily.

This property can be moved into very quickly and must be viewed to be fully appreciated so please book your viewing slot now.

4 BEDROOMS • 1 RECEPTION ROOMS • 2 BATHROOMS

RIVERDALE ROAD

BEXLEY

- Four Bedroom Detached Bungalow
- Gated Drieway and Garage
- Popular Location Of Bexley
- Bathroom & Wetroom
- Front & Rear Garden
- No Forward Chain
- Close To Townley Grammar School
- Quiet Road
- Picturesque Location
- EPC Rating E

