



[rightmove](#)
[Zoopla.co.uk](#)
[PrimeLocation.com](#)
[OnTheMarket.com](#)



IMPORTANT: These property details are set out as a general guideline only and do not constitute any part of an offer or contract. Any services, equipment, fittings or central heating systems have not been tested and no warranty is given or implied that these are in working order. Buyers are advised to obtain verification from the solicitor or surveyor. Fixtures, fittings and other items are not included unless specified. All measurements, distances and areas are approximate, and for guidance only. Room measurements are taken to the nearest 3" and prospective buyers are advised to check these for any particular purpose, e.g. fitted carpets and furniture.

9 Midfield Parade, Mayplace Road East
Bexleyheath
DA7 6NB

01322 557457
barnehurst@anthonymartin.co.uk
anthonymartin.co.uk

Offers In The Region Of
£350,000

Sutherland Road Belvedere

**** Offers In the Region of £350,00

Location is everything!

Situated a few minutes walk from Belvedere Station is this generous sized mid terraced Victorian house.

The home offers entrance porch, large through lounge, and kitchen to the ground floor with 3 bedrooms and family bathroom to the first floor.

There is potential to extend into the loft to add extra bedrooms and/or bathroom, and to the side of the kitchen, subject to planning permissions.

There are both front and rear gardens, with additional access to the rear via a secure gated alleyway meaning you could benefit from having rear off street parking or even a garage (STPP).

Locally there are several primary and secondary schools all within easy reach plus Abbey Wood Cross Rail is a short bus ride away.

This property is an ideal first purchase, with a variety of shops and amenities on your doorstep it is one not to be missed!

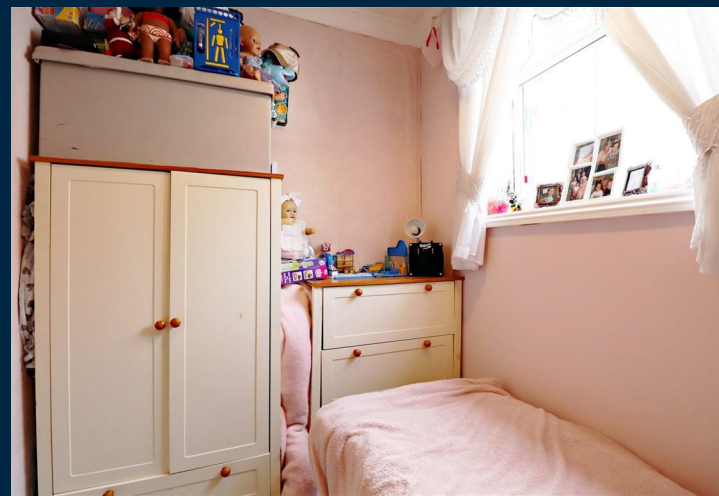

- **Victorian Mid Terrace**
- **3 Bedrooms**
- **Upstairs Bathroom**
- **Through Lounge**
- **Front and Rear Gardens**
- **Good Size Kitchen**
- **Walking Distance to Station**
- **Within Reach of Several Primary and Secondary Schools**
- **Potential for Rear Parking or Garage**
- **Neat Decor Throughout**

