



Lyndhurst Road  
Bexleyheath  
£1,495

**Anthony Martin**  
Estate Agents

Anthony Martin Estate Agents are delighted to offer you TO LET this RARELY AVAILABLE 3 Bedroom Semi Detached House which is available for immediate occupation.

Internally, the property benefits from having 3 bedrooms upstairs, along with a family bathroom. Downstairs boasts a large living room, along with a separate dining area which is open to the kitchen. The property itself will also have some new carpets laid in certain areas.

Externally, the property benefits from having a large rear garden which is mainly laid to lawn, along with off street parking to the front, for 4 cars.

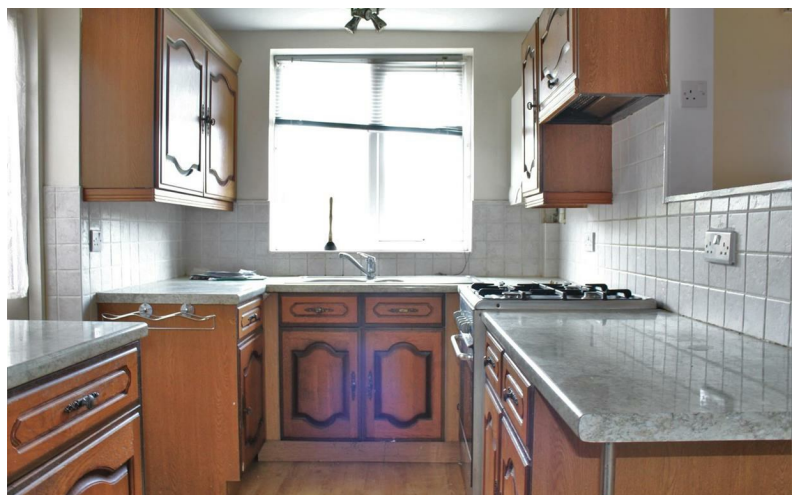

# Lyndhurst Road Bexleyheath

- Entrance Hall
- Living Room
- Kitchen
- Dining Area
- Garage
- Landing
- Bedroom 1
- Bedroom 2
- Bedroom 3

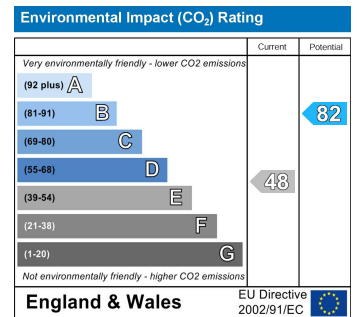
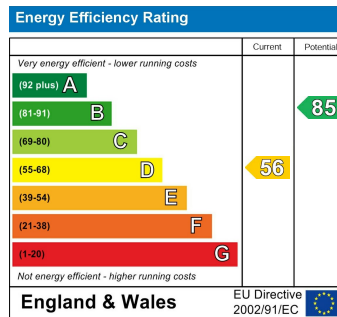

9 Midfield Parade, Mayplace Road East,  
Bexleyheath, Kent, DA7 6NB  
[www.archonmarrin.co.uk](http://www.archonmarrin.co.uk)

01322 557457

IMPORTANT: we would like to inform prospective purchasers that these sales particulars have been prepared as a general guide only. A detailed survey has not been carried out, nor the services, appliances and fittings tested. Room sizes should not be relied upon for furnishing purposes and are approximate. If floor plans are included, they are for guidance only and illustration purposes only and may not be to scale. If there are any important matters likely to affect your decision to buy, please contact us before viewing the property.