

Whilst every attempt has been made to ensure the accuracy of the floor plan contained here, measurements of doors, windows, rooms and any other items are approximate and no responsibility is taken for any error, omission, or mis-statement. This plan is for illustrative purposes only and should be used as such by any prospective purchaser. The services, systems and appliances shown have not been tested and no guarantee as to their operability or efficiency can be given.  
Made with Metropix 10/2020



[rightmove](#)
[Zoopla.co.uk](#)
[PrimeLocation.com](#)
[OnTheMarket.com](#)



**IMPORTANT:** These property details are set out as a general guideline only and do not constitute any part of an offer or contract. Any services, equipment, fittings or central heating systems have not been tested and no warranty is given or implied that these are in working order. Buyers are advised to obtain verification from the solicitor or surveyor. Fixtures, fittings and other items are not included unless specified. All measurements, distances and areas are approximate, and for guidance only. Room measurements are taken to the nearest 3" and prospective buyers are advised to check these for any particular purpose, e.g fitted carpets and furniture.

16 Market Street  
Dartford  
DA1 1ET

01322 583 033  
dartford@anthonymartin.co.uk  
anthonymartin.co.uk

**Offers Over**  
**£375,000**

## Oakfield Park Road Dartford

This is a truly stunning extended four bedroom house, that has been updated throughout over the last few years by the current owners, making this a spacious family home. Only a short distance to Dartford mainline stations and Town centre, the location is perfect for anyone looking to be close to amenities.

The property is set out over three floors, the ground floor offers a impressive fitted kitchen/breakfast room, great for entertaining. Also for those who like the comfort of another living room to sit and relax of an evening, this lounge/diner is perfect.

The first floor offers two double bedrooms and a single bedroom, plus a family bathroom. To the second floor is a very large master bedroom and en-suite shower room. Great views of Oakfield Park and easy access for the keen dog walkers or for the kids to enjoy.

The garden is well maintain and landscaped,. There is also off street parking to the front for 2 cars and the added benefit of a garage aswell, which is at the rear of the garden

If you are looking for a family home that is ready to move into then this is a must for you to view.

Located on the outskirts of Dartford town centre and minutes away from Dartford mainline station makes this property fantastic for commuters or someone looking for a family home. With an abundance of good schools nearby, education is covered for all ages. The M25/A2 has great links to all major road networks locally. Bluewater Shopping Centre is the perfect spot for entertaining, shopping and restaurants to keep you busy and is only a 10 minute drive away. Ebbsfleet International Train Station is 15 minutes drive and allows access to the buzz of London in 19 minutes, or Paris within 2 hours.

Call Anthony Martin Estate Agents to view today. EPC rating

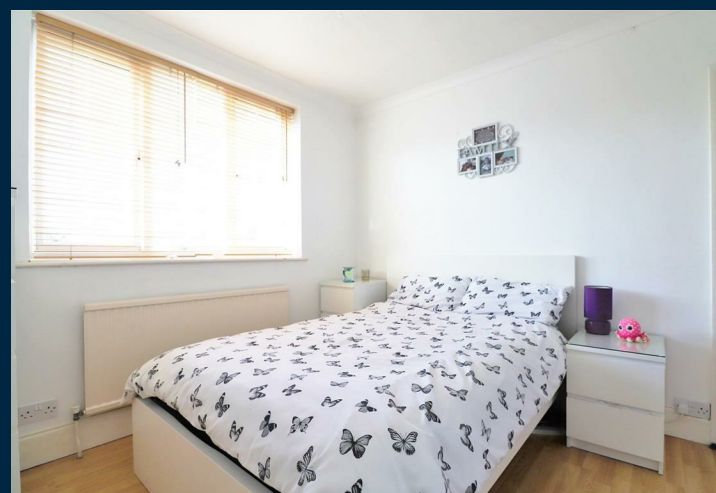

- Four Bedrooms
- Extended Mid Terrace House
- Sought After Location
- L Shaped Lounge/Diner
- Impressive Kitchen/Breakfast Room
- Great Views Of Oakfield Park
- Close To Schools
- Off Street Parking & Garage
- Master Bedroom With En-Suite
- Well Presented Family Home

