

rightmove

Zoopa.co.uk

PrimeLocation.com

onTheMarket.com



IMPORTANT: These property details are set out as a general guideline only and do not constitute any part of an offer or contract. Any services, equipment, fittings or central heating systems have not been tested and no warranty is given or implied that these are in working order. Buyers are advised to obtain verification from the solicitor or surveyor. Fixtures, fittings and other items are not included unless specified. All measurements, distances and areas are approximate, and for guidance only. Room measurements are taken to the nearest 3" and prospective buyers are advised to check these for any particular purpose, e.g fitted carpets and furniture.

16 Market Street
Dartford
DA1 1ET

01322 583 033
dartford@anthonymartin.co.uk
anthonymartin.co.uk

Offers Over
£290,000

Howard Road Dartford

Tucked away in the east of Dartford, is this beautiful three bedroom terrace house. Internally the home benefits from an impressive lounge/diner allowing plenty of light and enough space to sit around the dinner table entertaining friends and family. Beyond is the modern fitted kitchen with fully fitted wall and base units and space for appliances, the downstairs bathroom is modern and spacious. The first floor landing allows you access into the three sizeable bedrooms. The rear garden is a good size and perfect for the summer.

Located less than 1 mile from Dartford train station makes this property fantastic for commuters or someone looking for their first home. With an abundance of good schools nearby, education is covered for all ages. The M25 / A2 has great links to all major road networks locally. Bluewater Shopping Centre is the perfect spot for entertaining, shopping and restaurants to keep you busy and is only a 10 minute drive away. Ebbsfleet International Train Station is 20 minutes drive and allows access to the buzz of London in 19 minutes, or Paris within 2 hours.

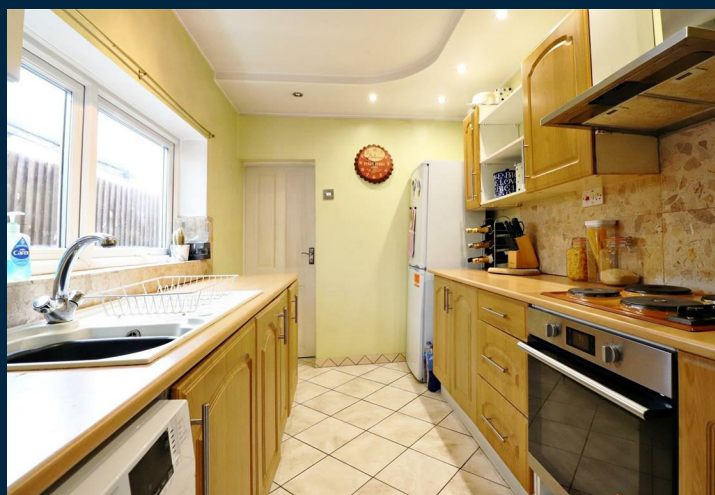

- Three Bedroom
- Mid Terrace House
- 21ft Lounge/Diner
- Modern Kitchen
- Modern Bathroom
- Rear Garden
- Outskirts Of Town Centre
- Close To Mainline Station

