



Offers In The Region Of £210,000

Abbey Road Belvedere

**** Offers in the Region of £210,000

Located in Belvedere is this beautiful example of a Victorian conversion flat.

This property consists of recently refurbished lounge with bay front facing window, double bedroom, also recently refurbished, with built in wardrobes, fitted kitchen, with boiler that was installed in December 2019, and recently refurbished bathroom.

Externally, the home has a good size private rear garden that also has rear access so could potentially provide a parking area.

Both Belvedere and Abbey Wood stations are a short walk away as well as the local shops and schools.

There are also a number of buses should you wish to travel locally, and several parks including Lesnes Abbey Ruins if you want to take in some of the local history.

This property is an ideal first purchase or perfect for a buy to let investor, call our sales team on 01322 557457 to book your viewing today.

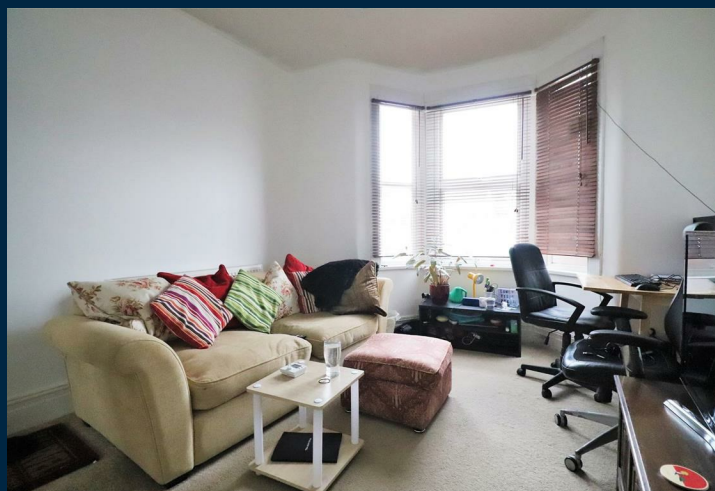
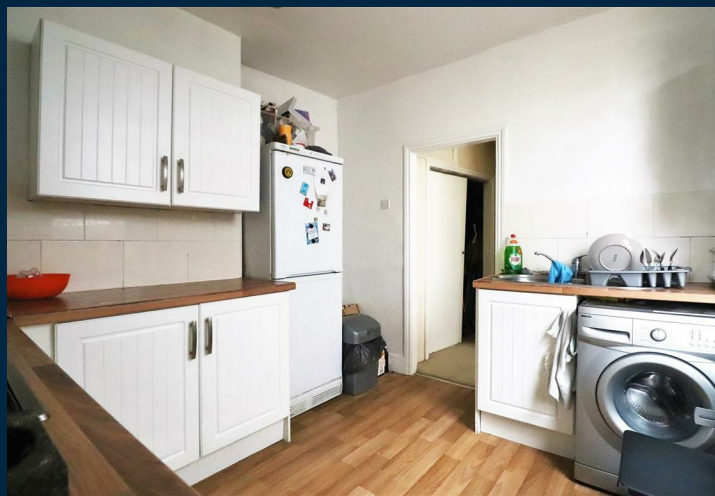

- **Victorian Ground Floor Conversion Flat**
- **Lounge**
- **Bedroom**
- **Kitchen**
- **Bathroom**
- **Private Rear Garden**
- **Walking Distance to Abbey Wood Crossrail**
- **Easy Reach to Local Shops and Schools**
- **165 Year Lease**
- **CHAIN FREE!**

