

Anthony Martin

Estate Agents



Belmont Road, Erith

£1,050



Anthony Martin
Estate Agents

9 Midfield Parade, Mayplace Road East, Bexleyheath, Kent, DA7 6NB

01322 557457

barnehurst@anthonymartin.co.uk

www.anthonymartin.co.uk

Belmont Road, Erith

- 2 Bedroom Flat
- Immaculately Presented
- Available Mid October
- Call Today
- Second Floor
- Garage
- Great Location
- EPC - C

Anthony Martin Estate Agents are delighted to offer you TO LET this very spacious 2 bedroom first floor flat which is available from the middle of October. Internally the property boasts 2 double bedrooms, large living room, kitchen as well as the bathroom.

In regards to location, you could not have more on your doorstep, with Northumberland Heath high street a short walk away, you have everything from a Tesco Express to a pub within a 10 minute stroll.

Please call us today to book your internal viewing on 01322 557 457 (opt 2)

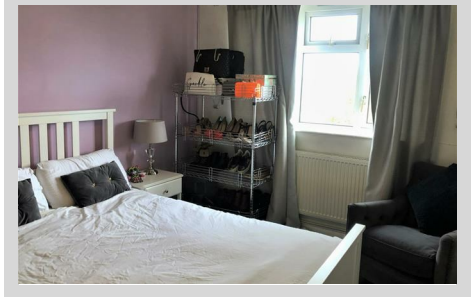

Entrance

Living Room

Kitchen

Bedroom 1

Bedroom 2

Bathroom







IMPORTANT: we would like to inform prospective purchasers that these sales particulars have been prepared as a general guide only. A detailed survey has not been carried out, nor the services, appliances and fittings tested. Room sizes should not be relied upon for furnishing purposes and are approximate. If floor plans are included, they are for guidance only and illustration purposes only and may not be to scale. If there are any important matters likely to affect your decision to buy, please contact us before viewing the property.