

rightmove

Zoopa.co.uk

PrimeLocation.com

onTheMarket.com



IMPORTANT: These property details are set out as a general guideline only and do not constitute any part of an offer or contract. Any services, equipment, fittings or central heating systems have not been tested and no warranty is given or implied that these are in working order. Buyers are advised to obtain verification from the solicitor or surveyor. Fixtures, fittings and other items are not included unless specified. All measurements, distances and areas are approximate, and for guidance only. Room measurements are taken to the nearest 3" and prospective buyers are advised to check these for any particular purpose, e.g fitted carpets and furniture.

**9 Midfield Parade, Mayplace Road East
Bexleyheath
DA7 6NB**

**01322 557457
barnehurst@anthonymartin.co.uk
anthonymartin.co.uk**

**Guide Price
£425,000**

Birchington Close Bexleyheath

Location is everything and with this family home, the location is second to none.

Within a 10 minute walk to Barnehurst train station, close to lots of reputable primary and secondary schools including the ever popular 'Bursteds Woods' and nearby to Bexleyheath shopping mall, in addition to a small row of shops in Barnehurst and Long Lane. What more could you want?

What's even better is that this family house is simply stunning, being of a modern design both inside and out and adding to the flare is the fact that this is in a quiet cul de sac.

The ground floor has an open plan lounge come dining area and a beautiful kitchen. There's also a WC.

Upstairs has three well proportioned bedroom's, one with an en suite and a family sized bathroom.

The rear garden is of low maintenance and the front has a driveway in addition to an integral garage.

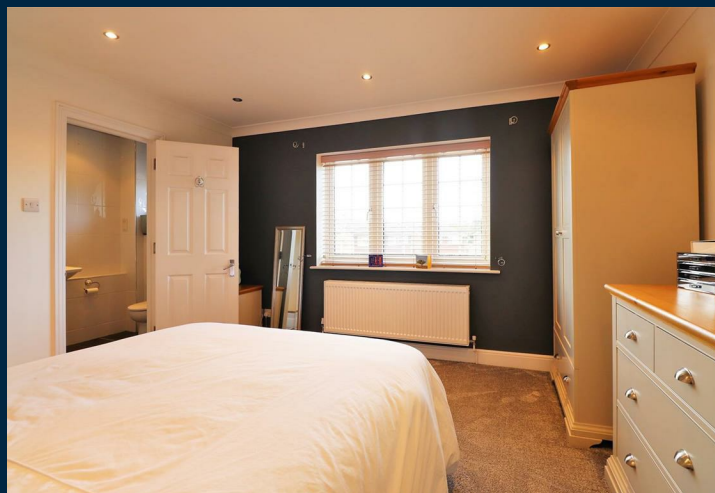

- **THREE BEDROOM HOUSE**
- **HIGHLY SOUGHT AFTER LOCATION**
- **QUIET CUL DE SAC**
- **CLOSE TO BURSED WOODS PRIMARY SCHOOL**
- **DOWNSTAIRS WC**
- **EN SUITE TO BEDROOM ONE**
- **INTEGRAL GARAGE AND DRIVEWAY**
- **1106 SQ FT**
- **EPC - TBC**

