

rightmove

Zoopa.co.uk

PrimeLocation.com

onTheMarket.com



IMPORTANT: These property details are set out as a general guideline only and do not constitute any part of an offer or contract. Any services, equipment, fittings or central heating systems have not been tested and no warranty is given or implied that these are in working order. Buyers are advised to obtain verification from the solicitor or surveyor. Fixtures, fittings and other items are not included unless specified. All measurements, distances and areas are approximate, and for guidance only. Room measurements are taken to the nearest 3" and prospective buyers are advised to check these for any particular purpose, e.g fitted carpets and furniture.

**9 Midfield Parade, Mayplace Road East
Bexleyheath
DA7 6NB**

**01322 557457
barnehurst@anthonymartin.co.uk
anthonymartin.co.uk**

**Guide Price
£280,000**

Morris Drive Belvedere

**** FREEHOLD - UNDER NHBC
GUARANTEE FOR A FURTHER 6 YEARS ****

Situated in a popular development is this charming two bedroom mid terrace back to back house. Ideal for first time buyers looking to get onto the ladder or even for someone downsizing with its modern design with an open plan concept. Commuters have convenient transport links to and from London.

The ground floor offers a spacious entrance hallway with a ground floor w/c. The open plan concept as previously mentioned is very inviting and with integrated appliances finished matte pastel grey kitchen units. A spacious, bright and airy lounge can be found with a floor to ceiling window, flooding the room with natural light. This room is south facing with the sun all day.

Two bedrooms and a family bathroom can be found on the first floor, both bedrooms being generously sized with neutral colour walls and carpet.

Being back to back with a neighbour, there isn't a garden but for those looking for low maintenance this would be an ideal fit.

Allocated parking is available and for those who drive electric cars there is an electric charging point. with plenty of parking in and around the development for any friends or family who wish to visit you.

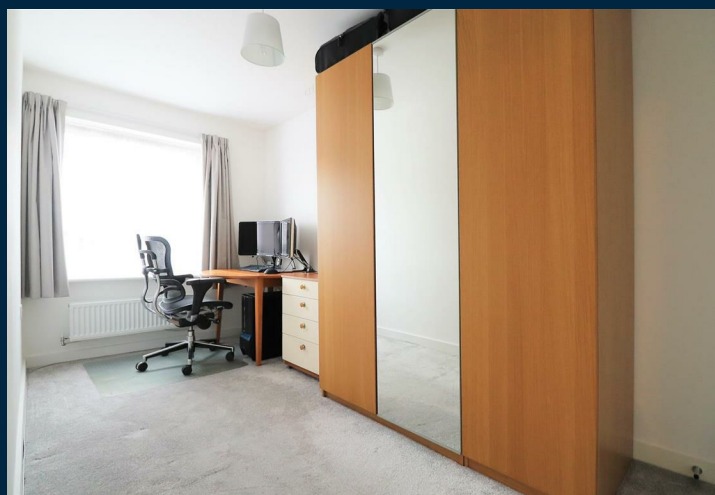

- **Back To Back Mid Terrace**
- **Two Double Bedrooms**
- **Open Plan Kitchen/Lounge/Diner**
- **Quiet Location**
- **Ground Floor W/C And Bathroom**
- **Allocated Parking**
- **Freehold**
- **Close To Local Amenities**
- **Perfect First Time Buy**
- **Still under NHBC Guarantee**

