

[rightmove](#)
[Zoopla.co.uk](#)
[PrimeLocation.com](#)
[OnTheMarket.com](#)



**IMPORTANT:** These property details are set out as a general guideline only and do not constitute any part of an offer or contract. Any services, equipment, fittings or central heating systems have not been tested and no warranty is given or implied that these are in working order. Buyers are advised to obtain verification from the solicitor or surveyor. Fixtures, fittings and other items are not included unless specified. All measurements, distances and areas are approximate, and for guidance only. Room measurements are taken to the nearest 3" and prospective buyers are advised to check these for any particular purpose, e.g fitted carpets and furniture.

7 Bourne Road  
Bexley  
DA5 1LW

01322 47 99 33  
bexley@anthonymartin.co.uk  
anthonymartin.co.uk

**Asking Price**  
**£375,000**

## Baldwyns Road Bexley

Anthony Martin are happy to offer for sale this well presented three bedroom terrace house which has no forward chain and is located just outside Bexley Park.

The property comprises of a spacious lounge diner which leads into a well presented kitchen and then there is a four piece bathroom suite. Upstairs there are three very good size bedrooms and to the rear there is a gorgeous garden which benefits from the sun most of the day due to its westerly facing direction.

There are schools nearby and even a very good grammar school which is in Wilmington. Local shops are just round the corner and there is a spa and gym within access too. If you need access to the A2 and M25 you are in luck and from here you have access to the Dartford crossing, Bluewater, and the Blackwall Tunnel.

This property would ideally suite a first time buyer and must be viewed to be fully appreciated.

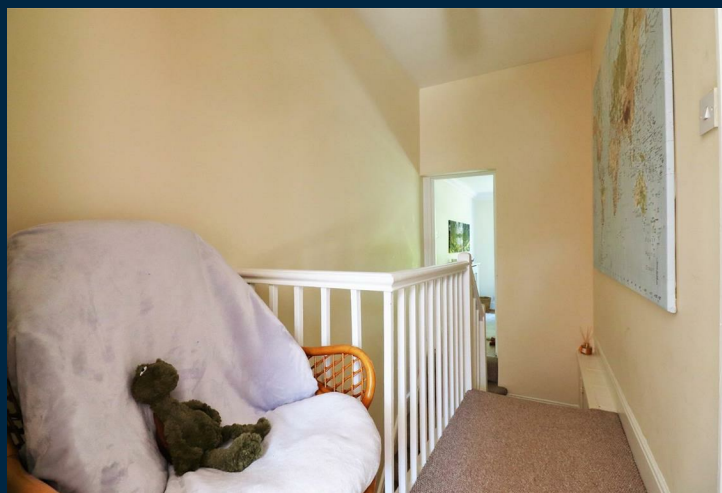

- **NO FORWARD CHAIN**
- **Beautiful Garden To The Rear**
- **Close To Local Shops & Schools**
- **Within Access To Dartford & Bexleyheath**
- **Bexley Village within approx 1 Mile**
- **Tastefully Decorated**
- **Dartford Heath Nearby**
- **Guide price £365,000 to £375,000**
- **Approx size 979 square feet**
- **Potential for Garage to rear**

