

rightmove

Zoopla.co.uk

PrimeLocation.com

onTheMarket.com



IMPORTANT: These property details are set out as a general guideline only and do not constitute any part of an offer or contract. Any services, equipment, fittings or central heating systems have not been tested and no warranty is given or implied that these are in working order. Buyers are advised to obtain verification from the solicitor or surveyor. Fixtures, fittings and other items are not included unless specified. All measurements, distances and areas are approximate, and for guidance only. Room measurements are taken to the nearest 3" and prospective buyers are advised to check these for any particular purpose, e.g fitted carpets and furniture.

**9 Midfield Parade, Mayplace Road East
Bexleyheath
DA7 6NB**

**01322 557457
barnehurst@anthonymartin.co.uk
anthonymartin.co.uk**

**Offers Over
£440,000**

Woodside Close Bexleyheath

Offers Over £440,000!

Situated in a quiet cul de sac is this extended four bedroom semi detached family bungalow. Having been remodelled by the current owners within their ownership throughout the years this is one not to miss out on. Shops, schools and even transport links are close by making this a perfect buy for those either downsizing or even scaling up .

The ground floor accommodation has been well thought out making an large open plan lounge/dining space for gatherings and picturesque views onto the garden. The kitchen is a fair size and perfect for keen chefs in the family to show of their culinary skills. A bathroom is off the hallway which is easily accessible especially in the summer months when friends and families gather over a BBQ. Two of the four bedrooms can be found at the front of the property, both of which are of a good size and offer space for wardrobes also.

Having had a loft conversion two more bedroom are located with another bathroom.

Are you a keen gardener? this large garden would appeal to those who love a large outside space. Mainly laid to lawn this is great for those who love to spend their days in the garden and with a patio area to sit and admire your work just makes this bungalow even more special.

Off street parking for three vehicles are available on the driveway

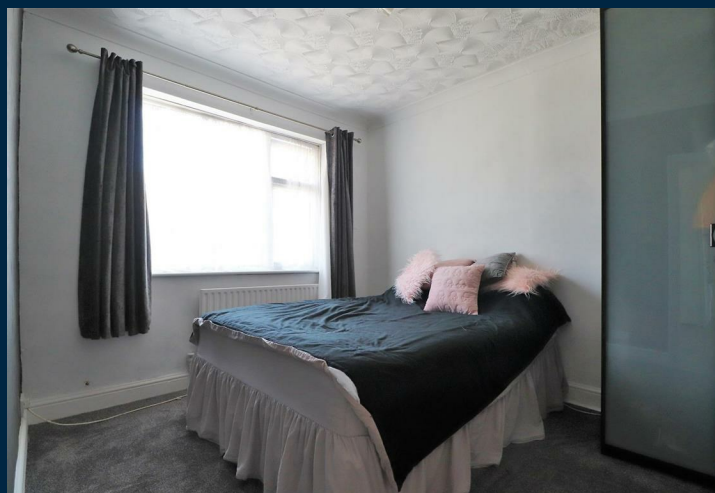
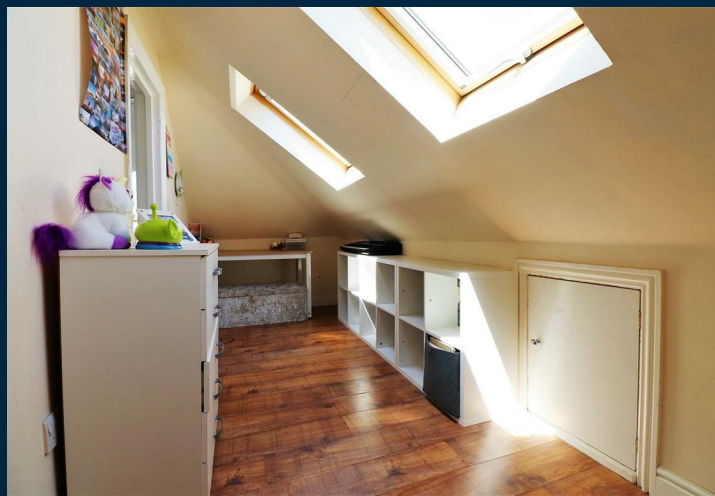

- **Heavily Extended Semi Detached Bungalow**
- **Three/Four Bedrooms**
- **Spacious Kitchen, Dining Area And Bright And Airy Lounge**
- **Cul De Sac Location**
- **Area 1,313 Sq,Ft**
- **Laid To Lawn Garden With Two Summer Houses**
- **Chain Free**
- **Pond To Rear Of Garden**
- **Off Street Parking**
- **Great Size Family Home**

