

| Energy Efficiency Rating  |  | Current                 | Potential |
|---|--|-------------------------|-----------|
| Very energy efficient - lower running costs                     |  |                         |           |
| (92 plus) A   |  |                         |           |
| (81-91) B   |  |                         |           |
| (69-80) C   |  |                         |           |
| (55-68) D   |  |                         |           |
| (39-54) E   |  |                         |           |
| (21-38) F   |  |                         |           |
| (1-20) G  |  |                         |           |
| Not energy efficient - higher running costs                     |  |                         |           |
| England & Wales   |  | EU Directive 2002/91/EC |           |
| Environmental Impact (CO <sub>2</sub> ) Rating                  |  | Current                 | Potential |
| Very environmentally friendly - lower CO <sub>2</sub> emissions |  |                         |           |
| (92 plus) A   |  |                         |           |
| (81-91) B   |  |                         |           |
| (69-80) C   |  |                         |           |
| (55-68) D   |  |                         |           |
| (39-54) E   |  |                         |           |
| (21-38) F   |  |                         |           |
| (1-20) G  |  |                         |           |
| Not environmentally friendly - higher CO <sub>2</sub> emissions |  |                         |           |
| England & Wales   |  | EU Directive 2002/91/EC |           |

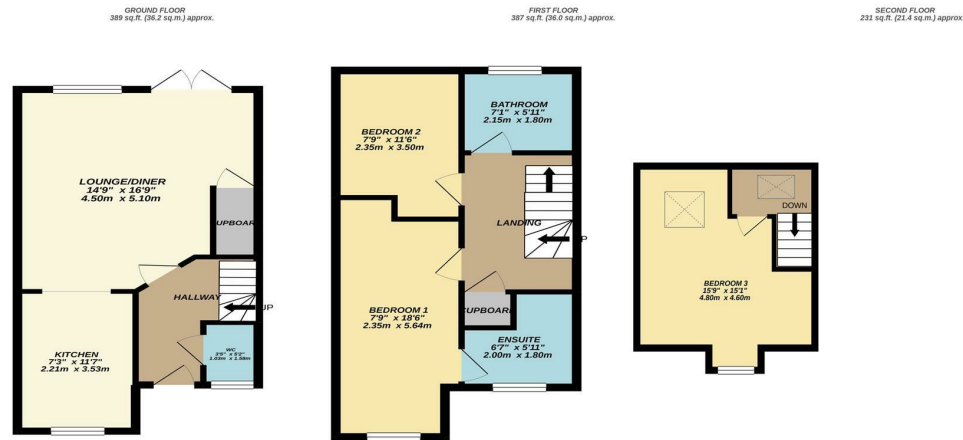

TOTAL FLOOR AREA : 1007 sq.ft. (93.5 sq.m.) approx.  
 Measurements are approximate. Not to scale. Illustrative purposes only.  
 Made with Metropix ©2022

## WATER TOWER PLACE

DEAL

£1,400

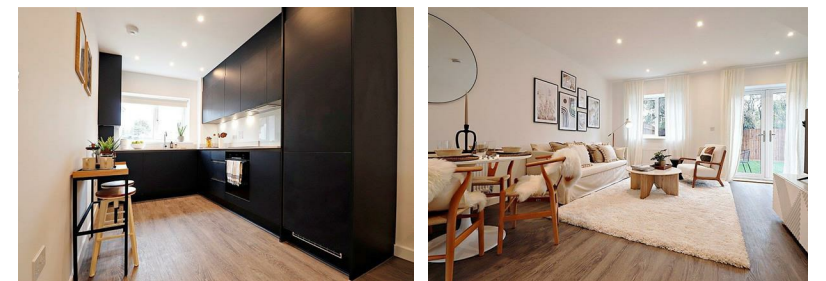

2 Pickford Lane, Bexleyheath, Kent, DA7 4QW

**Anthony Martin**  
Estate Agents

020 8303 3338  
 bexleyheath@anthonymartin.co.uk  
 www.anthonymartin.co.uk

IMPORTANT: we would like to inform prospective purchasers that these sales particulars have been prepared as a general guide only. A detailed survey has not been carried out, nor the services, appliances and fittings tested. Room sizes should not be relied upon for furnishing purposes and are approximate. If floor plans are included, they are for guidance only and illustration purposes only and may not be to scale. If there are any important matters likely to affect your decision to buy, please contact us before viewing the property.

**Anthony Martin**  
Estate Agents



WOW! This newly built development comprise of 2, 3 and 4 bedroom houses, all with the added luxury of 2 bathrooms.

This development is located in the ever popular coastal town of Deal, Kent. Which boasts a number of great restaurants, schools and transport links.

Only 14 properties available so call Anthony Martin Now!

Disclaimer: - Whilst we endeavour to ensure our sales details/adverts/on-line representations etc. Are both accurate and a true reflection of the development or individual property being marketed. Certain information is provided from the outset to us by our developer client and we are reliant upon the same. Therefore, we recommend that if any items/points are of particular importance please raise these with the sales team so that confirmation or verification can be sought from our developer client. Please also be aware that floor plans are a visual guide to show where rooms are situated within the property and all measurements given are approximate.

3 BEDROOMS • NULL RECEPTION ROOMS • 2 BATHROOMS

## WATER TOWER PLACE

DEAL

- New Build Development
- Three bedrooms / two bathrooms
- Deal seaside nearby
- NHBC 10 Year Warranty
- Help to Buy Scheme Available
- High Specification and Finish
- Great transport links
- Call Anthony Martin Now!
- Floor Area: 1044 sq ft
- EPC: TBC

