



rightmove

Zoopa.co.uk

PrimeLocation.com

OnTheMarket.com

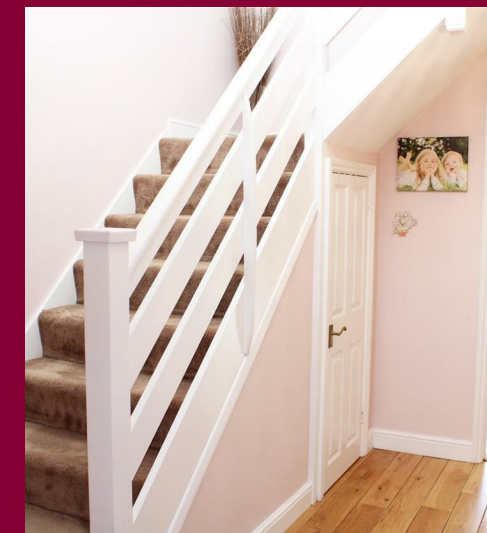

**IMPORTANT:** These property details are set out as a general guideline only and do not constitute any part of an offer or contract. Any services, equipment, fittings or central heating systems have not been tested and no warranty is given or implied that these are in working order. Buyers are advised to obtain verification from the solicitor or surveyor. Fixtures, fittings and other items are not included unless specified. All measurements, distances and areas are approximate, and for guidance only. Room measurements are taken to the nearest 3" and prospective buyers are advised to check these for any particular purpose, e.g fitted carpets and furniture.

The Old Bakery Wrotham Road  
Meopham  
DA13 0QB

**01474 318 000**  
**meopham@anthonymartin.co.uk**  
**anthonymartin.co.uk**

**£569,995**

## Mountfield Close

A very sought after area, a great family home... we present this well presented Georgian link-detached home.

Consisting of a entrance porch, large entrance hall, W/C, lounge, dining room, conservatory, spacious first floor landing, 4 double bedrooms and a family bathroom. The property is in great condition with added features such as the conservatory adding extra living space, a new boiler, underfloor heating in the kitchen and oak flooring.

The property has a brick paved driveway providing off-road parking and access to the garage. Front and rear gardens.

Being within a short walking distance of the local shop, petrol garage, primary school and bus/coach stops with also a recreation field just at the end of the road!

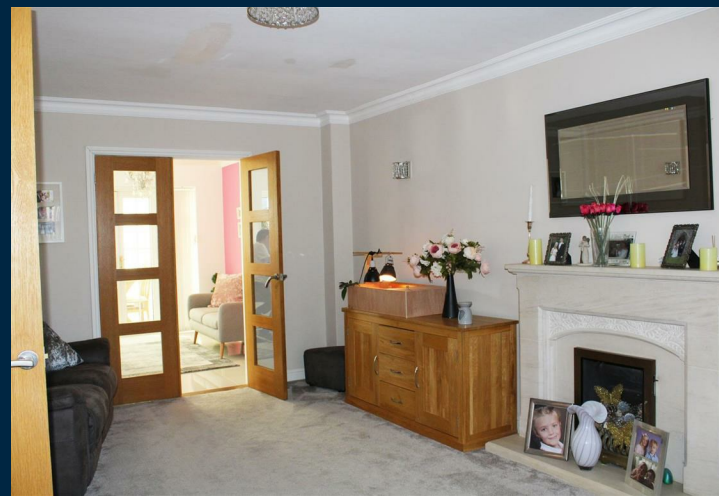

- 4 bedroom, link detached home
- Spacious rooms within the property
- Conservatory
- Cul-de-sac location
- Opposite recreation field
- Planning permission for a double storey extension

